

\$674,900 - 3014 Shady Oak Ln, Verona

MLS® #1910618

\$674,900

4 Bedroom, 3.00 Bathroom, 2,394 sqft
Single Family on 10.00 Acres

N/A, Verona, WI

Nature lover's country living minutes from Verona, Madison, Epic & University Ridge golf course. Ten acres backing up the Ice Age Trail & close to bike paths. Front two acres are groomed green space. Rock terraces & wild flowers surround the house. A big screen porch and patio overlook more green space where you can enjoy deer and other wild life that are frequent visitors or head out for a walk in the woods. House is surrounded by many walnut, oak, hickory & elm trees. Bilevel 4 bedroom home sits on top of the hill with southern exposure & magnificent views. Features large windows, formal living/dining, main floor family room with fireplace plus a workout & a craft room. Newer roof, siding, well & many windows. HVAC and flooring less than 3 years old. Come fall in love!

Listing Courtesy of Bunbury & Assoc,
REALTORS

Built in 1966

Essential Information

MLS® #	1910618
Price	\$674,900
Bedrooms	4
Bathrooms	3.00
Full Baths	3
Square Footage	2,394
Acres	10.00
Year Built	1966

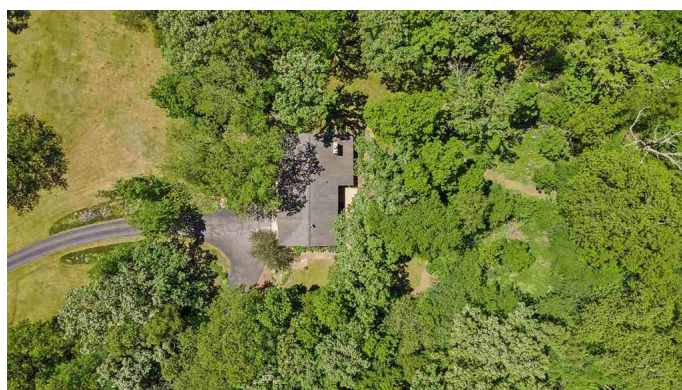

Type	Single Family
Sub-Type	Single Family
Style	Bi-level
Status	Active
Detailed Status	Active
Net Taxes	\$7,728
Tax Year	2020

Community Information

Address	3014 Shady Oak Ln
Area	VERONA - T
Subdivision	N/A
City	Verona
County	Dane
State	WI
Zip Code	53593

Amenities

# of Garages	2
Garages	2 car, Attached, Opener

Interior

Interior Features	Wood or sim. wood floor, Great room, Washer, Dryer, At Least 1 tub, Water softener inc, Cable available, Internet - Cable
Cooling	Forced air, Central air
Fireplace	Yes
Fireplaces	Wood burning

Exterior

Exterior	Vinyl
Exterior Features	Patio, Storage building
Lot Description	Wooded, Rural-not in subdivision, Adjacent to park/greenway

School Information

District	Verona
Elementary	Call School District
Middle	Call School District
High	Verona

Additional Information

Zoning	RES
Assessed Value	\$435,000
Year Assessed	2020

DISCLAIMER: Information is supplied by seller and other third parties and has not been verified. The IDX information being provided is for consumers' personal, non-commercial use and may not be used for any purpose other than to identify prospective properties consumers may be interested in purchasing. Data provided by the South Central Wisconsin MLS as of 08/03/2021. Copyright 2021 – (South Central Wisconsin MLS) – All Rights Reserved